



ASIA PACIFIC DEAF SPORTS CONFEDERATION



PERSATUAN SUKAN ORANG PEMAK MALAYSIA  
MALAYSIAN DEAF SPORTS ASSOCIATION



# ASIA PACIFIC DEAF **BADMINTON**

*2<sup>th</sup>*

CHAMPIONSHIP

*Kuala Lumpur, Malaysia*

28 OCTOBER - 4 NOVEMBER 2018





**ASIA PACIFIC DEAF  
BADMINTON  
CHAMPIONSHIP**

*Kuala Lumpur, Malaysia*

**28 OCTOBER - 4 NOVEMBER 2018**



**PERSATUAN SUKAN ORANG PEKAK MALAYSIA  
MALAYSIAN DEAF SPORTS ASSOCIATION**

**8-2, Jalan Dewasak 2, Dataran Dwitesak,  
50000 Bandar Sri Permaisuri, Kuala Lumpur.**

**TEL: +6 03 9171 0502 / FAX: +6 03 9171 7502**

**E-MAIL: [info@msdeaf.org.my](mailto:info@msdeaf.org.my)**

**[www.msdeaf.org.my](http://www.msdeaf.org.my)**

# **Contents**

Introduction

Championships Information

- Schedule
- Fee
- Accommodation
- Transportation

Venue Information

General Information

Sightseeing

# Introduction

Dear, all presented members of Asia Pacific Deaf Sports Federations.

Warmest greetings, the inspiring Deaf badminton players and officials.

Bukit Kiara aka Mount Kiara is an enigmatic and exclusive area of Kuala Lumpur, Malaysia. It is known as an affluent suburb described as the 'green lung' of Kuala Lumpur, boasting many jungle trails through its characteristic hills.

The Bukit Kiara Juara Stadium aka Stadium Champion will be held from 28 Oct to 4 Nov 2018, Bukit Kiara-based facilities of international standards, your passion for badminton, the perfect venue capacity of 1000 spectators for hosting badminton tournament and a comprehensive International sports competitions held with all the experience for the Asia Pacific Deaf Badminton Championship are prepared to pay for great success.

Last but not least, Stadium Champion acts best in everything when hosting our events.

We pray for your health and happiness to you and your family. Thank you.



President Malaysia Deaf Sports Association

# Championship Information

<b>Location</b>	: Kuala Lumpur
<b>Date of Competition</b>	: 28 October to 4 November, 2018
<b>Programme</b>	: 5th Asia Pacific Deaf Badminton Championship Kuala Lumpur 2018

28 October	- Arrival - Residential accommodation - Technical Meeting
29 October	- Official training - Relaxation and Warm-up - Men / Women Singles Match
30 October	- Men / Women Singles Match
1 November	- Men / Women Doubles Match
2 November	- Mixed Doubles Match
3 November	- Semi- Final
4 November	- Final - Closing Ceremony & Farewell Dinner
5 November	- Sightseeing ( <b>Go to Page Sightseeing / Tour</b> ) - Departure

**Fee** : Registration fee: **US \$30** per person  
Payment Method: Direct pay **Fee** :

**Event (s)** : Men / Women Singles Match  
: Men / Women Doubles Match  
: Mixed Doubles Match

**The Championship Event (s)**

- 1) Deaf Open Badminton Championship
- 2) Deaf Youth Badminton Championship ( 12 years old - 21 years old )

APSDC's members can send unlimited number of participants to join all events above.

The list of the participant(s) invited to join the event open.

- ✓ Athletes & Officials
- ✓ Supporters
- ✓ Family members of Athletes
- ✓ Friends

## Accommodation

### A) Hotel Seri Petaling (3 Stars) (Fee / Room Type)

Package with meals

**US\$70** per person/night / 2 persons rooms (Twin Room)



### Overview

This modern business class property, located in Sri Petaling, offers easy access to prime areas through KESAS highway, Bukit Jalil IRT Station, and the bus terminal. With tourist hotspots like the renowned Bukit Jalil National Stadium, National Sports Centre, and Commonwealth Recreational Park Mid Valley Megamall shopping center just a short drive away, Hotel Sri Petaling offers an apt location. Boasting 168 guestrooms, they offer a variety of room styles that are well appointed and ideal for all, whether it's for single, couple, or family stays. Dine at the Aroma Coffee House as it offers a casual atmosphere that is ideal for both social gatherings and business meetings. Business travelers who need to host meetings and conferences will be delighted to find up-to-date banqueting and seminar facilities in the hotel. Hotel Sri Petaling is recommended for both business and leisure travelers.

### Nearest Essentials

- International Restaurant
  - Hospital / Pharmacy
  - Convenience store
  - Public Transportation
  - Cash Withdrawal
-



**B) Hotel Pearl Kuala Lumpur (4 Stars) (Fee / Room Type)  
Package with meals**

**US\$80 per person/night / 2 persons rooms (Twin Room)**



**Overview**

Strategically located between Kuala Lumpur and Petaling Jaya, The Pearl Kuala Lumpur is an iconic business class property located in the heart of Old Klang Road offering 480 comfortable guest rooms that are modern contemporary and tastefully furnished.

Guests also enjoy great shopping experience as the property is located within Pearl Point Shopping Mall and next to the newly-opened Pearl Shopping Gallery (adjoining via link bridge) and other leisure facilities provided within the surrounding of the hotel building. The property creates a balance of rich F&B dining with modern day convenience to make your stay a memorable one.

At The Pearl Kuala Lumpur, comfort and convenience is the top priority.

Choose any of the spacious well-furnished guest rooms offering a cozy ambiance coupled with meticulous service to ensure a pleasant stay. For business travelers, the premier floor offers luxurious new rooms with access to the exclusive Executive Lounge ON 23 located on the 23rd floor of the property.



### **Nearest Essentials**

- International Restaurant
- Hospital / Pharmacy
- Convenience store
- Public Transportation
- Cash Withdrawal

# Venue Information



**Venue Name** : Stadium Juara, Bukit Kiara Kuala Lumpur Malaysia

**Address** : Jalan Bukit Kiara 1, Bukit Kiara, 60000

Wilayah Persekutuan Kuala Lumpur, Malaysia

Located next to the Bowling National Course. Two buildings located on the Hill tingkatini is a venue for internal and external activities.

Everthing about 12010 square metres, the stadium is fully diIngkapi with air conditioning for the Court the ball is an event during the XVI Commonwealth Games mesh screens - Kuala Lumpur 98 '.

At the bottom of the building there are two indoor courts and two courts outside the stadium. The closed court system using push air (airthrust) or with conventional wood floor system suitable for the competition. Outside the Court, stadium type surface for a large synthetic training purposes.

Match results can use both the scoreboard Board namely eye color or video matrix Board electronic eyes alpha numeric. Scoring is by entering data into the computerised results system used as support to the system manual. A capacity audience in the stadium are about 1,000 people at a time.

In addition, athletes, officials, media personnel and viewers are provided with dressing room clean and spacious lounge, media room, cafeteria and spacious car park course.

## Nearest Stadium

## Badminton Association of Malaysia

## *Malaysia Badminton Academy*

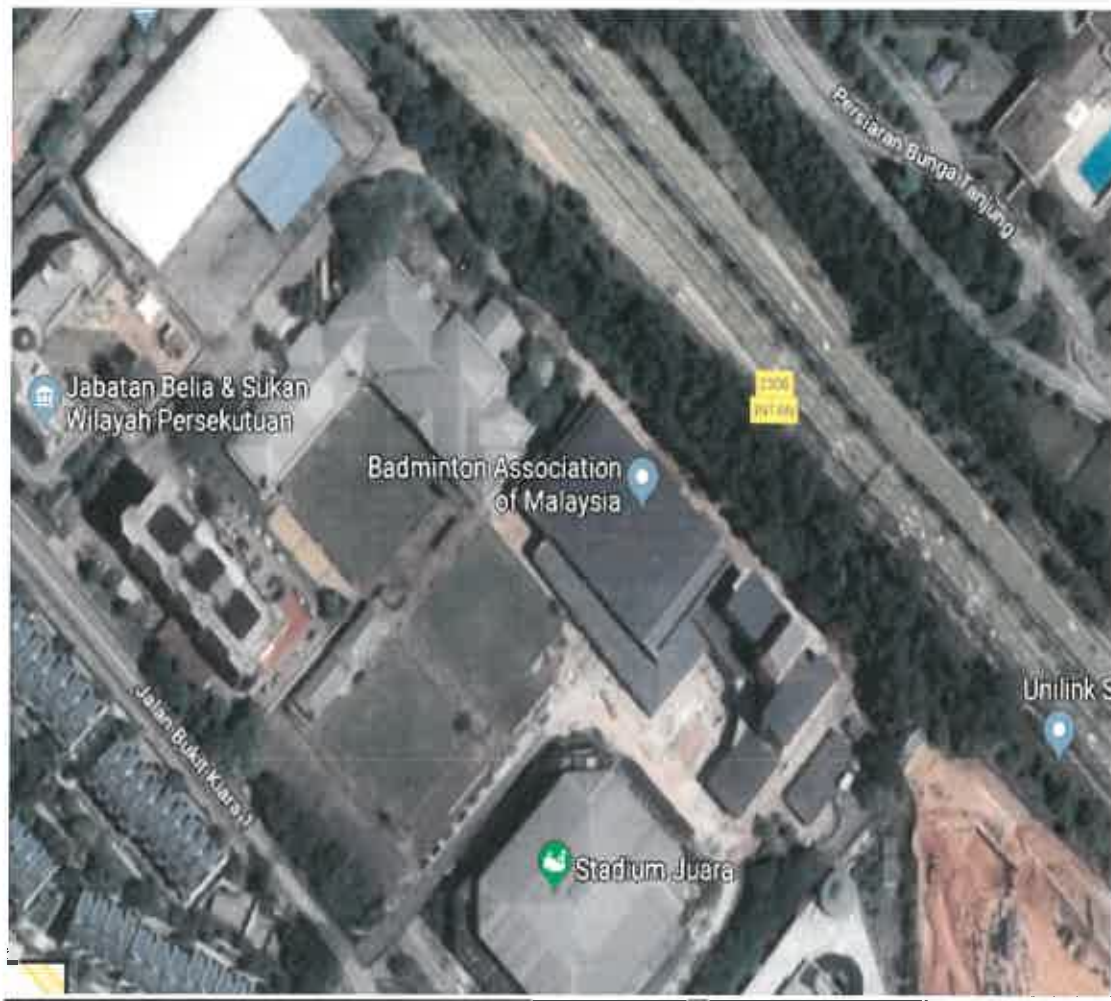

# General Information



<b>Capital</b>	Kuala Lumpur Putrajaya (administrative)
<b>Largest city</b>	Kuala Lumpur
<b>Official languages</b>	Malay
<b>Official script</b>	Malay (Latin) alphabet
<b>Recognised languages</b>	English
<b>Ethnic groups</b>	50.1% Malay 22.6% Chinese 11.8% Indigenous 6.7% Indian 8.8% other
<b>Religion</b>	Official: 61.3% Islam Other religions: 19.8% Buddhist 9.2% Christian 6.2% Hindu 3.4% other
<b>Area</b>	330,803 km <sup>2</sup> (127,724 sq mi) (66th)
<b>• Water (%)</b>	0.3
<b>Population</b>	
<b>2018 estimate</b>	31,833,000 <sup>[5]</sup> (44th)
<b>2010 census</b>	28,334,135 <sup>[6]</sup>
<b>Density</b>	92/km <sup>2</sup> (238.3/sq mi) (116th)

# **Additional**

## **Sightseeing / Tour Kuala Lumpur**

A) USD80 per person (Transportation, Entrance fees)

1 day

Kuala Lumpur City Centre

National Sports Bukit Jalil

Batik Factory

Central Market

Putrajaya

2 day

Melaka Heritage